



ANAHEIM

POLICE DEPARTMENT

**Public Safety & Security Plan
for the
Proposed Homeless Shelter
& Multi-Service Center**

1000 N. Kraemer Place, Anaheim

September 30, 2015



ANAHEIM

POLICE DEPARTMENT

Welcome

Raul Quezada, Chief of the Anaheim Police Department

Introduction of Command Staff:

Deputy Chief of Police, Operations Bureau - Dan Cahill

Captain, Community Services Division – Jarret Young

Captain, Field Services Division- Mark Cyprien

Captain, Investigations Division- Eric Carter

Deputy Chief of Police, Support Bureau – Julian Harvey

Captain, Administration Division- Ben Hittesdorf

Captain, Special Enforcement Division- Steve Davis

Division Commander, Support Services Bureau- Shelley McKerren



ANAHEIM

POLICE DEPARTMENT

Development of the draft security plan included:

- Thorough review of the draft Shelter Management & Operation Plan provided by the County
- Extensive state-wide research (law enforcement, NGO's, shelter operators, etc.)
- Incorporation of best practice models in addressing specific issues related to shelter facilities

continued..



ANAHEIM

POLICE DEPARTMENT

Development of the draft security plan included:

- Incorporation of proven, established Community Policing & Problem Solving strategies
- Input from police chiefs / command staff from Orange County law enforcement agencies



ANAHEIM

POLICE DEPARTMENT

Collaboration with Neighboring Law Enforcement

- Partner with neighboring law enforcement, including Orange P.D., to collaboratively work with residents to address and prevent problems and be responsive to their concerns.
- Expand Homeless Collaborative to incorporate Orange PD's Homeless Engagement & Resource Team (HEART)



Collaboration, cont.

- Regular joint outreach and enforcement efforts
- Sharing of Information
- Collaboration to Include the Shelter Operator, and other agencies / service providers



ANAHEIM

POLICE DEPARTMENT

Homelessness in Anaheim: Scope of the Problem

- 11,962 calls for service (FY 2014/2015)
- Average time spent per call: 40 minutes
- Two officers are typically dispatched to each call for service, resulting in 80 minutes of police officer time per call
- Total time spent was approximately 956,960 minutes or 15,950 hours, occupying over 7 officers assigned full time to this issue per year



ANAHEIM

POLICE DEPARTMENT

A well-managed facility is key to maintaining public safety

Shelter Operations

- Coordinated intake system- no walk-up clients
- On-site Security Personnel who are well-trained and professional
- Collaboration and communication with APD staff
- Adherence to Shelter Rules



ANAHEIM

POLICE DEPARTMENT

Proactive Police Response

- APD Homeless Outreach Team working in partnership with Code Enforcement
- Dedicated to addressing homeless-related concerns and activity in the area surrounding the shelter facility
- Partnering with shelter staff to conduct neighborhood patrols and outreach efforts
- Responsive to Needs of Residents, Businesses, other stake holders



ANAHEIM

POLICE DEPARTMENT

Proactive Police Response

To effectively and proactively deliver coordinated response to potential crime and quality of life issues associated with the shelter facility and the surrounding area, the proposed Plan includes:

- Additional police officers to the Department's Homeless Outreach Team
- Additional code enforcement personnel resources



ANAHEIM

POLICE DEPARTMENT

Community Policing

Focused on crime prevention and long-term problem solving within a designated geographical area, CPT Officers work collaboratively with residents, business owners and other stake holders to address issues quickly and with the goal of enhancing the safety and quality of life throughout the assigned area

- The proposed plan includes additional personnel assigned to the East District Community Policing Team (CPT)



ANAHEIM

POLICE DEPARTMENT

Community Policing

Community Policing Officers will focus on addressing criminal behavior, neighborhood concerns and quality of life issues in the specific area surrounding the facility

- Crime Prevention Through Environmental Design (CPTED) techniques will be utilized:
 - Cameras
 - Parking
 - Signage
 - No Trespassing Letters
 - Dedicated telephone number and e-mail address
 - Removal of bulk items
 - Animal Control



ANAHEIM

POLICE DEPARTMENT

Patrol Response

- East District Patrol Officers will have the primary responsibility for responding to calls for service
- Strict enforcement of all applicable code and law violations to mitigate impact to surrounding area
- Coordinate services for those contacted in the field who are in need of assistance
- Proposed Plan includes additional Patrol resources





ANAHEIM

POLICE DEPARTMENT

Leveraging of Technology

- Crime Analysis
- Crime Mapping
- Analytics

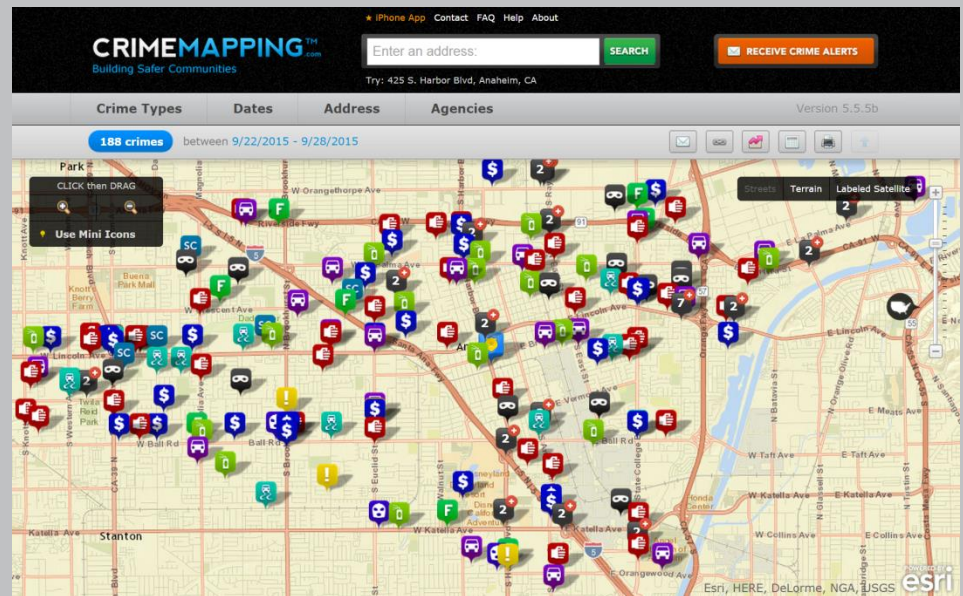



ANAHEIM

POLICE DEPARTMENT





ANAHEIM

POLICE DEPARTMENT

Contact Us

For all police / public safety inquiries related to the proposed shelter facility, contact Anaheim Police Lieutenant Tim Schmidt:

(714) 765-7970 tschmidt@anaheim.net

For all non-police related matters, contact Anaheim Community Services Manager Sjany Larson-Cash:

(714) 765-5167 slarsoncash@anaheim.net



ANAHEIM

POLICE DEPARTMENT

Questions / Comments ?