

BROOKHURST STREET IMPROVEMENTS

Katella Avenue to Ball Road

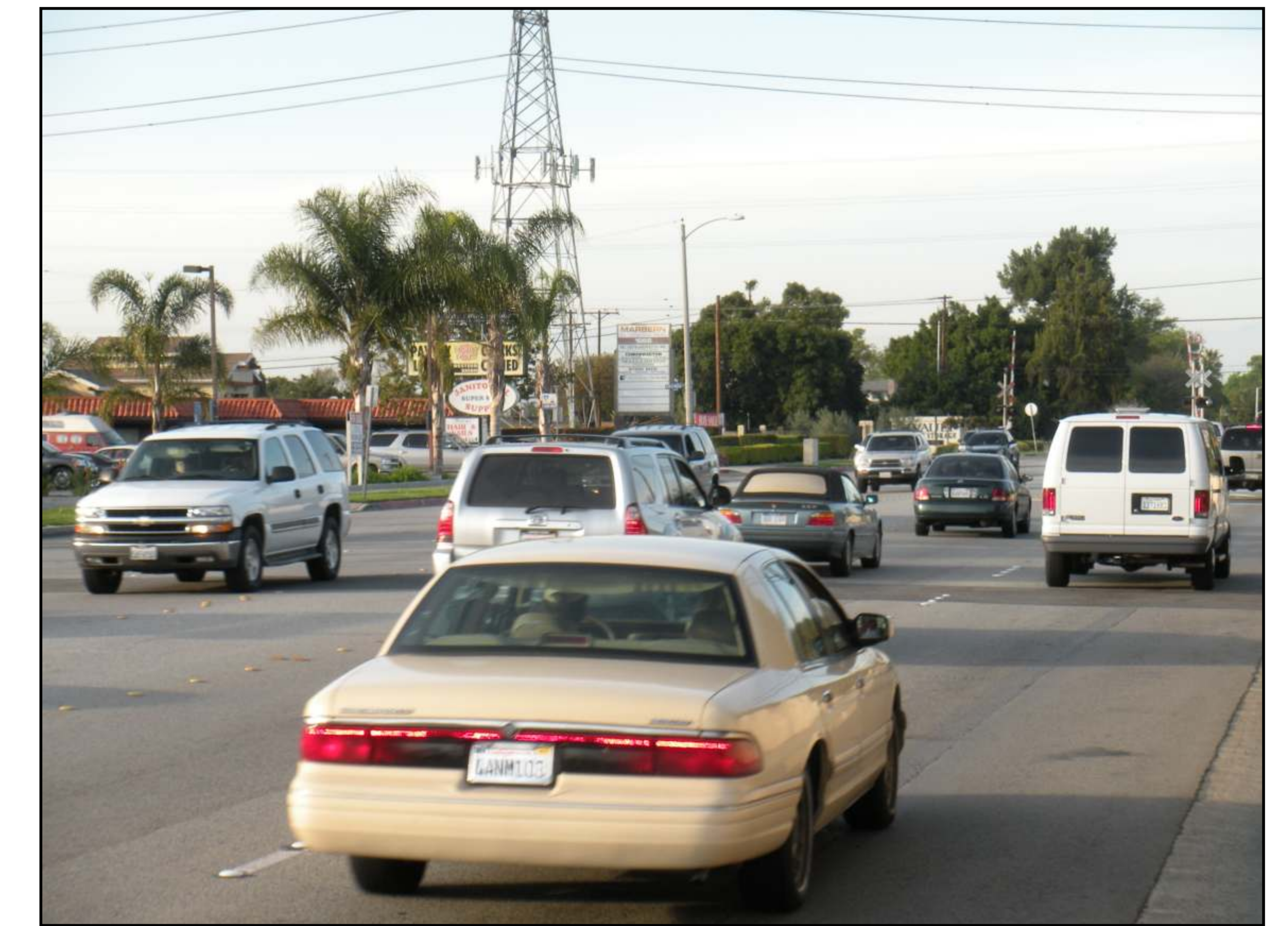

PROJECT NEED

- ❖ REGIONAL “BOTTLENECK”
Only 4 Lane Section Remaining
between I-5 and PCH (14.7 miles)
- ❖ HIGH ACCIDENT RATE
- ❖ DRAINAGE ISSUES
- ❖ AESTHETIC ENHANCEMENT

