

SCOPE: THIS STANDARD SHOWS 2' x 3' AND 2'-6" x 4' PULL BOX WITH FLUSH KNOCKOUTS.

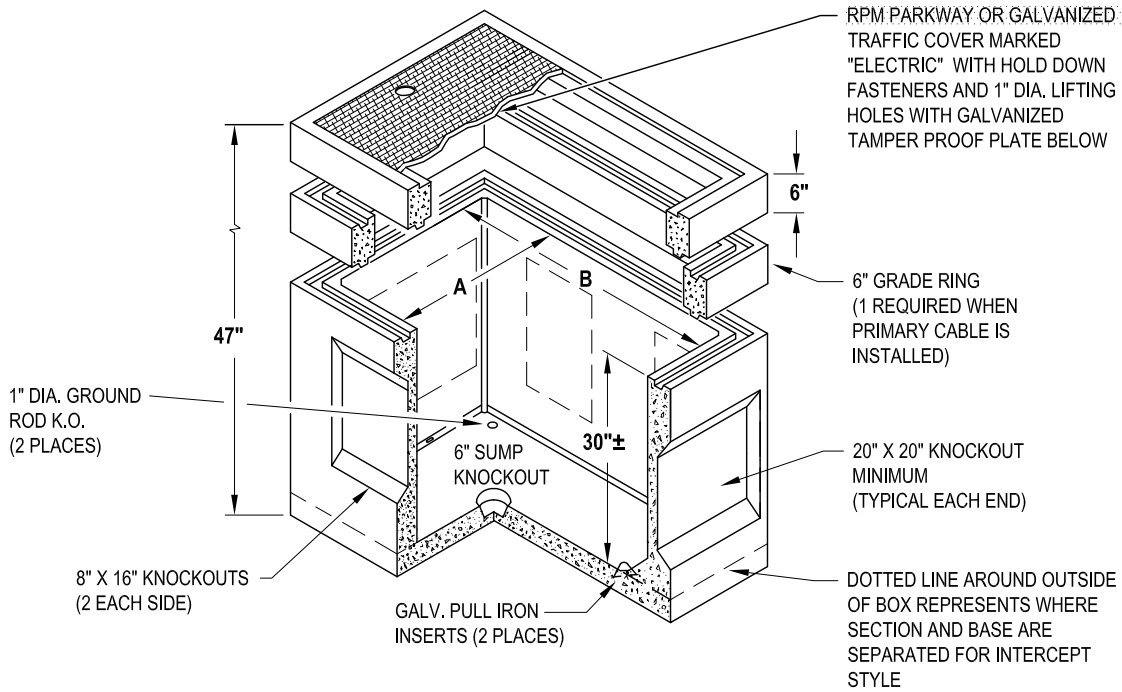

SIZE		STYLE	USE	UTILITY VAULT	JENSEN	COMPATIBLE UNITS
A	B					
24"	36"	STANDARD	PKWY	2336FPB	K2436-FP36-16P	VC24X36PKY
			TRFC	2336FPB	K2436-FP36-16T	VC24X36TRF
		INTERCEPT	PKWY	-	K2436-FI36-16P	VC24X36PKY-INT
			TRFC	-	K2436-FI36-16T	VC24X36TRAF-INT
30"	48"	STANDARD	PKWY	26436FPB	K3048-FP36-16P	VC30X48PKY
			TRFC	23436FPB	K3048-FP36-16T	VC30X48TRF
		INTERCEPT	PKWY	-	K3048-FI36-16P	VC30X48PRK-INT
			TRFC	-	K3048-FI36-16T	VC30X48TRAF-INT

**NOTES:**

- A. ONLY ONE CIRCUIT OF #2, 1/0 OR 4/0 15KV CABLE SPLICE ALLOWED IN 2'x3' PULLBOXES.
- B. ELECTRICAL ENGINEERING TO **SPECIAL ORDER**, BY ANAHEIM AND/OR VAULT MANUFACTURER PART NUMBER, FOR CITY CREW INSTALLED WORK ORDERS.
- C. GRADE RINGS SHALL BE OF SAME MANUFACTURER AS PULL BOX FOR GREATER DEPTHS, AND SHALL BE ORDERED AS REQUIRED.
- D. ALL JOINTS SHALL BE GASKETED AND WATERTIGHT.
- E. THE STRUCTURE SHALL MEET THE APPLICABLE REQUIREMENTS OF THE LATEST REVISED EDITIONS OF THE FOLLOWING STANDARDS: AC1318, ASTM C 857, AND AASHTO (WHICH INCLUDES AASHTO H-20 TRAFFIC WHEEL LOADING).
- F. EXCAVATION PER CU 1600-4B, MINIMUM SIZE: SEE MANUFACTURES SUGGESTED EXCAVATION SIZE.
- G. WHEN ORDERING **UTILITY VAULT** DESIGN, SPECIFY PARKWAY RPM OR TRAFFIC GALVANIZED COVER.

FILENAME: CU1600-3B REV5

<p><b>CITY OF ANAHEIM</b> PUBLIC UTILITIES DEPARTMENT ELECTRICAL DIVISION T&amp;D CONSTRUCTION STANDARDS</p>	REVISION KEYS:	<div style="display: flex; align-items: center; gap: 5px;"> <div style="width: 15px; height: 10px; background-color: #cccccc; border: 1px solid black;"></div> <span>ADDED / REVISED TEXT</span> </div>	<div style="display: flex; align-items: center; gap: 5px;"> <div style="width: 15px; height: 10px; background-color: #cccccc; border: 1px solid black;"></div> <span>ADDED / REVISED MATERIAL</span> </div>	NEW SHEET								
	<p><b>2' x 3' AND 2'-6" x 4'</b> <b>PULL BOX WITH FLUSH KNOCKOUTS</b></p>				<p>REVISION NO. <b>5</b></p> <p>ISSUE DATE: <b>01-08</b></p> <p>SHEET <b>1</b> OF <b>1</b></p> <p>CONSTRUCTION STANDARD: <b>CU 1600-3B</b></p>							
	<p style="text-align: center;">APPROVALS</p> <table style="width: 100%; border-collapse: collapse;"> <tr> <td style="width: 25%; border: 1px solid black;">T&amp;D MGR</td> <td style="width: 25%; border: 1px solid black;">FIELD MGR</td> <td style="width: 25%; border: 1px solid black;">OPER. MGR</td> <td style="width: 25%;"></td> </tr> <tr> <td style="border: 1px solid black;"></td> <td style="border: 1px solid black;"></td> <td style="border: 1px solid black;"></td> <td></td> </tr> </table>					T&D MGR	FIELD MGR	OPER. MGR				
T&D MGR	FIELD MGR	OPER. MGR										